FALL CITY METROPOLITAN PARK DISTRICT
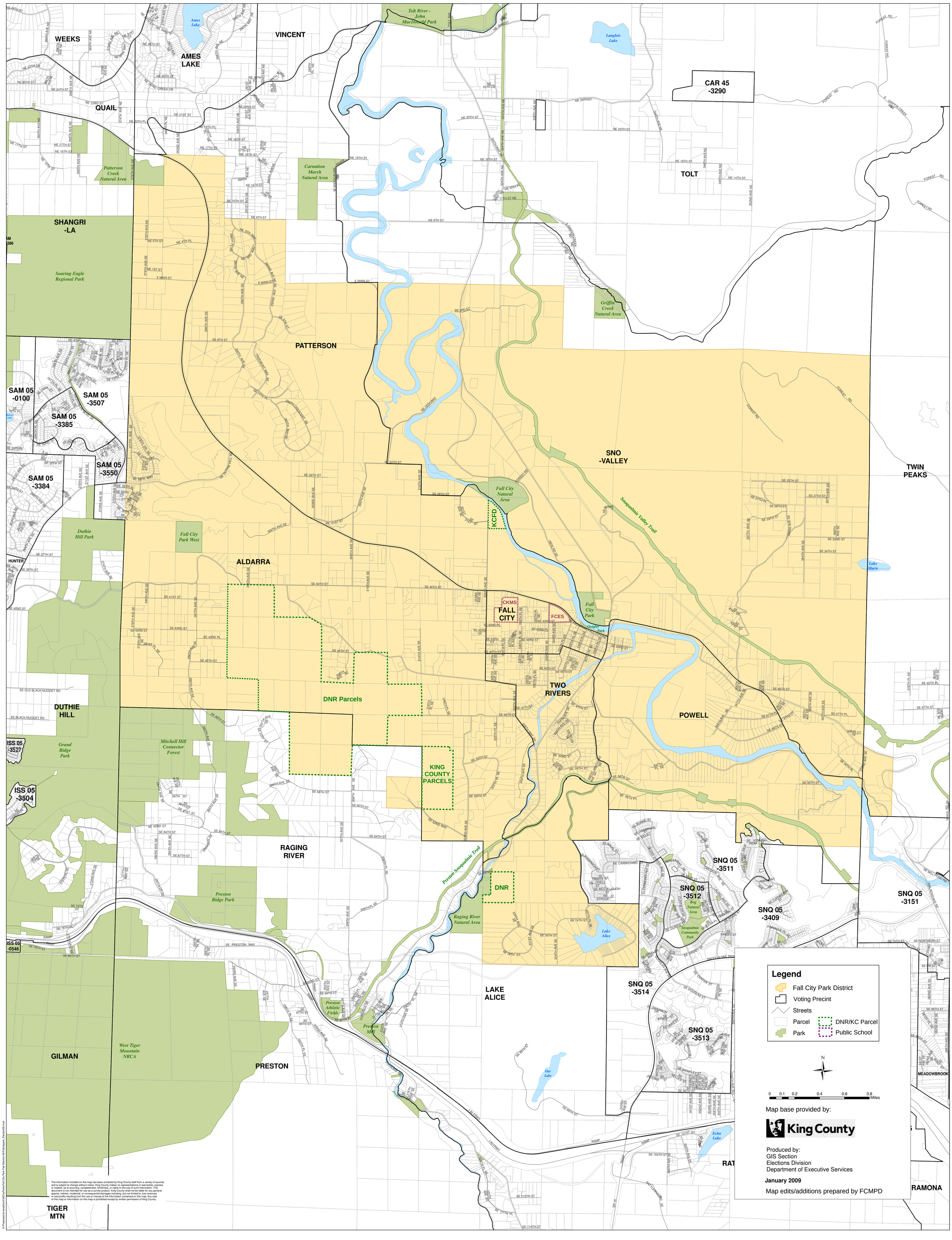
EXISTING KEY LOCATIONS - COMPREHENSIVE PLAN 2010-2015