

Chapter 3: Inventory of Parks, Open Spaces, and Facilities

The Fall City Metropolitan Park District (District) covers approximately 27.50 square miles (17,600 acres) and is comprised of rural and resource lands. Rural Residential Use (ranging from one dwelling unit/4 acres to one dwelling/48 acres) predominates. Other permitted uses include commercial uses and office uses to serve the community. The Rural Area also includes lands designated and zoned for agriculture, forestry, and mineral extraction.

The topography of the District is variable including plateaus, forested landscapes, the Snoqualmie River system, and sloped terrain associated with nearby mountains. The District has one rural commercial center and two different zip codes (98024 and 98053). The District includes the entirety of Fall City (Unincorporated Area), King County Fire District No. 27, and together with surrounding neighborhoods.

The District has designated Plan Areas that are made up of established voting precincts (listed in parenthesis) using the following designations: Central (Fall City and Two Rivers), South (Lake Alice), West (Aldarra, Patterson and Raging River), and East (Powell, Sno-Valley, and Twin Peaks). Please see the map at the end of this chapter.

Central

- **Fall City** – SE Redmond-Fall City Road to the north; 324th Avenue SE to the west; SE 44th Street to the south; northerly along 334th Avenue SE to SE 44th Place then easterly along SE 44th Place; and Preston-Fall City Road to the east.
- **Two Rivers** – SE 44th Street (beginning at 324th Avenue SE) easterly, then northerly along 334th Avenue SE, then easterly along SE 44th Place to the north; then southerly along Preston-Fall City Road, then southerly along SE David Powell Road, then southerly along (Fall City) Cemetery Road, then southerly along Lake Alice Road to the east; then westerly along the Preston-Snoqualmie Trail to the south; then northerly along the Raging River (west bank), then northerly along 328th Way SE (north side of Green Bridge), then northerly along 328th Avenue SE, then westerly along SE Issaquah-Fall City Road, then northerly along SE 324th Street alignment to the west.

South

- **Lake Alice** – Preston-Snoqualmie Trail (beginning at the Preston-Fall City Road) to the north; then southerly from Lake Alice Road trailhead parking lot to the City of Snoqualmie limit, then westerly along the City of Snoqualmie limit, then southerly along Lake Alice Road, then easterly along the City of Snoqualmie limit, then southerly along the City of Snoqualmie limit to the east; then westerly along the PSE overhead power line property to the south; then northerly along the 324th Avenue SE alignment, then westerly along the SE 64th Street alignment, then northerly along the 316th Avenue SE alignment; then along the Preston-Fall City Road to the Preston-Fall City Trail to the west.

West

- **Patterson** – NE 16th Street (beginning at NE Tolt Hill Road and Redmond-Fall City Road) to the north; then southerly along the 288th Avenue NE alignment, then easterly along NE 8th Street, then southerly along the 296th Avenue NE alignment, then easterly along East Main Street, then southerly along the West Snoqualmie River Road SE, then easterly along SE 24th Street, then southerly along 316th Avenue SE, the easterly along SE 28th Street, then southeasterly along the Snoqualmie River, and southerly across the Snoqualmie River Bridge to the east; then westerly along the Redmond-Fall City (SR 202) to the south; then northwesterly along SR 202 to the west.
- **Aldarra** – Redmond-Fall City (SR 202) (beginning at NE Tolt Hill Road) to the north; then southerly along 324th Avenue SE and its extended alignment, then easterly along the Issaquah-Fall City Road, then southerly along 328th Avenue SE, then southerly along 328th Way SE (north side of Green Bridge), then southerly along the Raging River (west bank) to the east; then westerly along the Preston-Fall City Road, then northerly along the along the 324th Avenue SE alignment, then westerly along the SE 64th Street alignment, then northerly along the 316th Avenue SE alignment, then westerly along the SE 50th Street alignment, then northerly along the 308th Avenue SE alignment, then westerly along the SE 48th Street alignment to the south; then northerly along the 278th Avenue SE alignment, then easterly along the NE 14th Street alignment, then northerly along the 280th Avenue NE alignment.
- **Raging River** – Four residential developed parcels accessed via the end of SE 62nd Way; and four 40 acre residentially zoned undeveloped parcels owned by the Department of Natural Resources (DNR) south of the SE 48th Street alignment.

East

- **Powell** – Across the Snoqualmie River Bridge and along the Fall City-Snoqualmie Road (SR 202) to the north; then southeasterly along the Fish Hatchery Road beginning at 359th Avenue SE, then southerly along the 372nd Avenue SE alignment to the east; then westerly along the SE 48th Street alignment, then continuing westerly along the City of Snoqualmie city limits to the south; then northerly to the Preston-Snoqualmie Trail parking lot at the Lake Alice Road, then northerly along the Lake Alice Road SE, the northerly along the (Fall City) Cemetery Road, the northerly along the SE David Powell Road, the northerly along the Preston-Fall City Road SE to the west.
- **Sno-Valley** – East Main Street alignment (beginning at West Snoqualmie River Road), then southerly along the 332nd Avenue NE alignment, then easterly along the SE 8th Street alignment to the north; then southerly along the 372nd Avenue SE alignment to the east; then northwesterly along Fish Hatchery Road SE to 359th Avenue SE, then westerly along Fall City-Snoqualmie Road to the south; then northwesterly along the Snoqualmie River beginning at the Snoqualmie

River Bridge (SR 202), then westerly along SE 28th Street, then northerly along 316th Avenue SE, then westerly along SE 24th Street, then northerly along the West Snoqualmie River Road to the west.

- **Twin Peaks** - Eight residential developed parcels accessed via the end of SE Fish Hatchery Road; and one 65 acre commercially zoned parcels owned by the Department of Fish and Wildlife (WDFW) south of the Fall City-Snoqualmie Road.

FALL CITY METROPOLITAN PARK DISTRICT

FOUR REGIONS MAP (Using Voting Precinct Boundaries) - April 2010

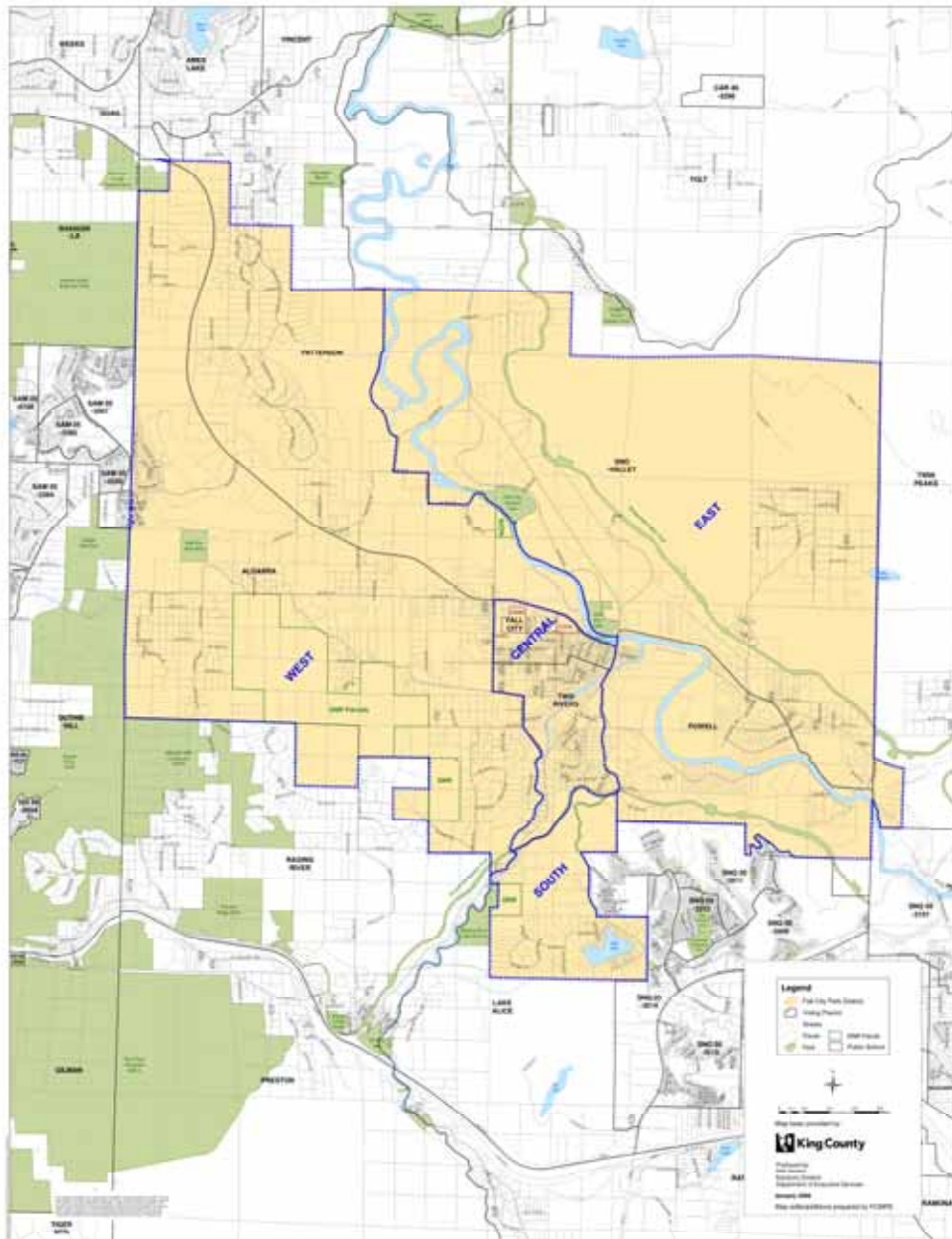

**Table 1
Fall City Metropolitan Park District – Parks**

PLAN AREA	NUMBER OF Parks	Park ACREAGE
Central	0	0
South	0	0
West	0	0
East	0	0
Total	0	0

**Table 2
King County Department of Natural Resources & Parks – Parks and Trails**

PLAN AREA	NUMBER OF Parks/Properties	Parks and Trails ACREAGE
Central	0	0
South	1/2	17
West	2-1/2	129.5
East	2	76.5
Total	5	223

**Table 3
Other Public Agency Parks/Properties/Open Spaces/Water Bodies**

PLAN AREA	NUMBER OF Parks/Properties/Spaces	Park / Open Space / Water Bodies ACREAGE
Central	1	11
South	3	67
West	31	922
East	1	179
Total	31	1,179

**Table 4
Snoqualmie School District Facilities**

PLAN AREA	NUMBER OF Schools	Open Space ACREAGE
Central	2	20
South	0	0
West	0	0
East	0	0
Total	2	20

**Table 5
Private Agency Facilities/Properties/Open Space***

PLAN AREA	NUMBER OF Properties	ACREAGE
Central	3	10
South	0	0
West	11	259
East	1	2,284
Total	15	2,553

*Excluding golf courses, indoor spaces, and historic places

Regional Trails

Regional Trails serve a large population base and offer a wide variety of landscape features to access forested areas, wetlands, shorelines, camping, competition athletic facilities, and other amenities that may not be available at other sites.

King County Department of Natural Resources and Parks Regional Trails Facilities
Table 6

Park Name	PLAN AREA	PARK ACREAGE	Address
Preston-Snoqualmie Trail (PST)	South (Lake Alice) and West (Powell)	95.71 acres (total) 6.62 miles (total) (~ 3 mi. in District) (~ 43 ac. in District)	SE High Point Way, North of SE 82nd St to 372nd SE and SE 68th St, Preston, WA 98027
Snoqualmie Valley Trail (SVT)	West (Sno-Valley)	437.20 acres (total) 31.15 miles (total) (~ 5 mi. in District) (~ 70 ac. in District)	NE 205th St and Hwy 203 to Cedar Falls Rd SE and SE 192nd St, Carnation, WA 98014
Total	2	~ 8 miles, ~113 acres	

Preston-Snoqualmie Trail

The Preston-Snoqualmie Trail (PST) offers an overlook view of the Snoqualmie Falls at its eastern terminus. The total length of the PST is 6.6 miles, of which approximately 3 miles is within the District. Its surface is paved. It has 1 standard unit portable restroom at its eastern terminus. The PST has 1 access point within the District at its intersection with the Lake Alice Road. The PST is for non-motorized uses only and is primarily used for walking and bicycling. The trail is readily accessible to people in wheelchairs.

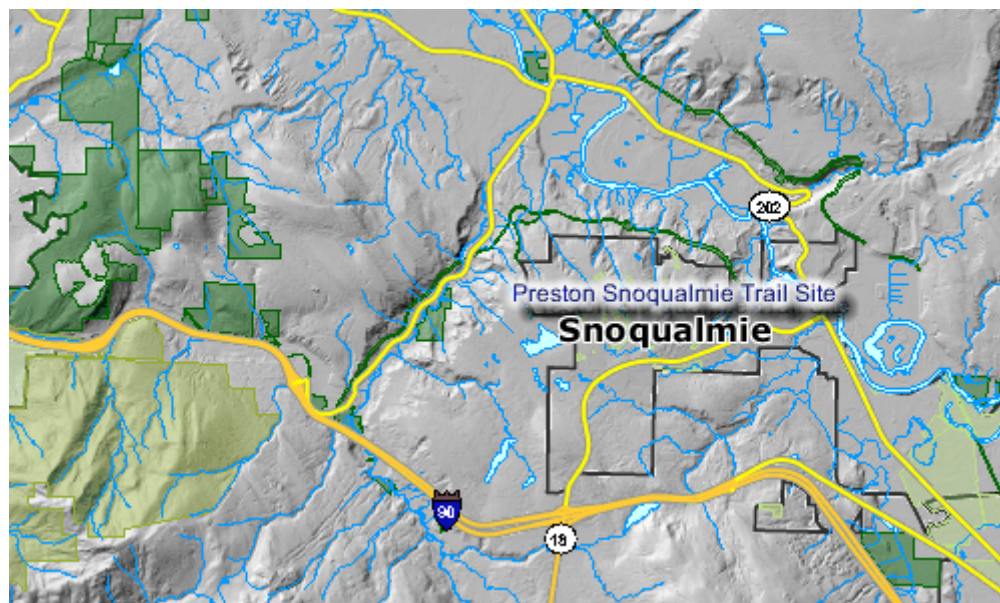

Snoqualmie Valley Trail

The Snoqualmie Valley Trail (SVT) offers the opportunity to get out and explore one of the most beautiful agricultural valleys in the region. The trail meanders past working farms as well as preserved open space areas, and connects to the cross-state John Wayne Pioneer Trail in Iron Horse State Park. A point of interest north of the District includes Tolt-MacDonald Park in Carnation. Points of interest south of the District include the Tokul Trestle, and Meadowbrook Farm and Three Forks Natural Area (in North Bend).

The total length of the SVT is 31.15 miles, of which approximately 5 miles is within the District. Its surface is crushed rock and original ballast surfacing. Former railroad trestles have been decked and hand railed from Duvall to Rattle Snake Lake with one on-road detour in the City of Snoqualmie. The SVT has 2 access points within the District, 1 at 39th Place SE near Fall City (Community) Park and 1 at 356th Place SE. The SVT is for non-motorized uses only and is primarily used for walking, bicycling, and horse riding. Due to the crushed rock surface, the trail is not readily accessible to people in wheelchairs.

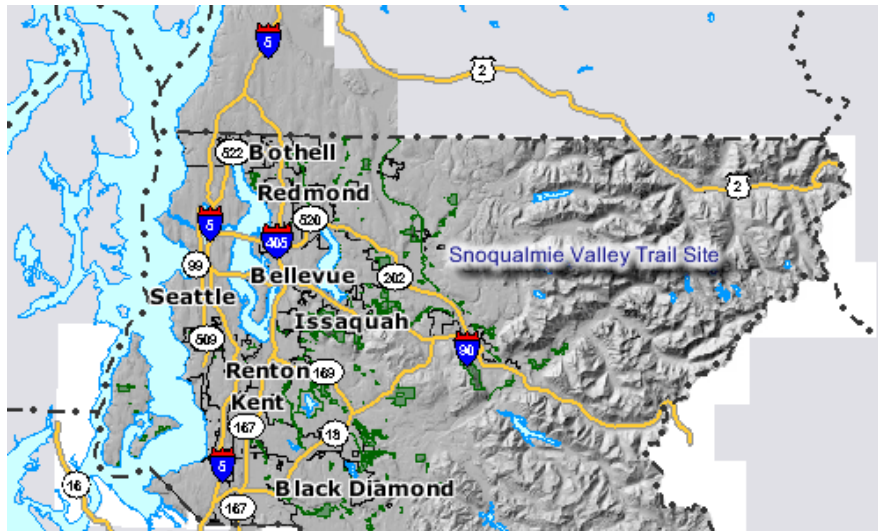

Resource Conservancy /Open Space
King County Parks and Recreation Department
Table 7

Property Name	PLAN AREA	ACREAGE	Address
Fall City Park West	West (Aldarra)	33.36	Issaquah-Fall City Road and 274 th Avenue SE, Issaquah, WA 98027
Fall City Natural Area	East (Sno-Valley)	49.03	300 Block of Neal Road SE, Fall City, WA 98024
Total	2	82.39	

Fall City Park West

Fall City Park West is located 4.0 miles west of Fall City and may be accessed from the Issaquah-Fall City Road to its south. The 33 acre property is undeveloped forested open space.

Current public use at Fall City Park West involves a relatively low number of visitors engaged in recreational activities such as walking, nature observation and off-road bicycling. No formal public trails exist on the site, although pedestrians use the primitive access road as a trail.

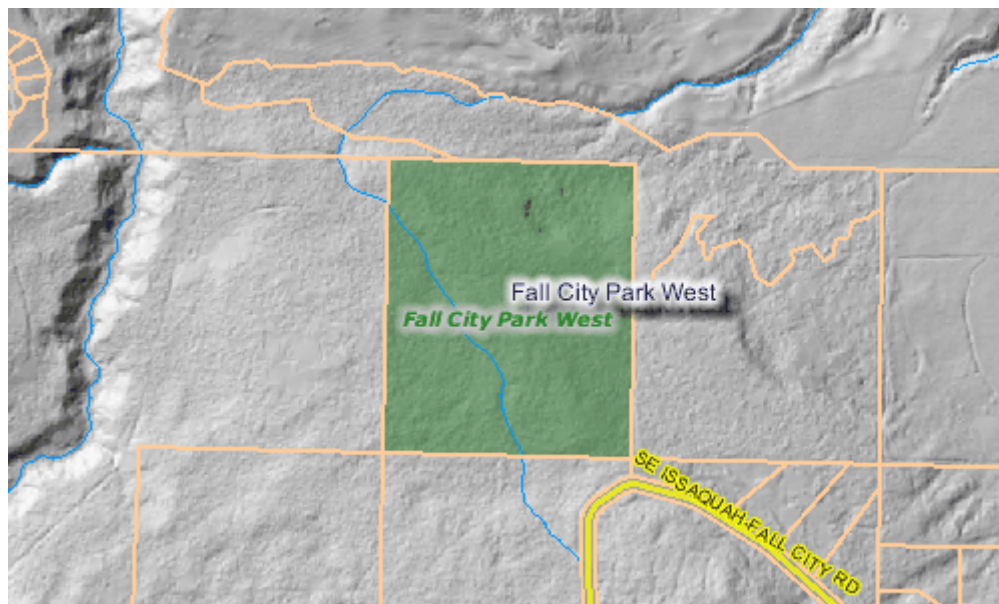

Fall City Natural Area

Fall City Natural Area is located 1.5 miles north of Fall City and lies between the Snoqualmie River to the west and the 3000 block of Neal Road to the east and north. The 49 acre property lies within the Snoqualmie River's 100-year floodplain and is one of the few substantial blocks of forested riparian habitat in the Snoqualmie Valley. The Fall City Natural Area was purchased to protect the site's remaining high quality salmon habitat, specifically chinook winter rearing and juvenile habitat. The site was purchased between December 2000 and April 2001 with a combination of funding from the Governor's Salmon Recovery Office, a Salmon Recovery Funding Board Grant and King County Shoreline Improvement Funds.

Current public use at Fall City Natural Area involves a relatively low number of visitors engaged in recreational activities such as walking, nature observation and fishing. No formal public trails exist on the site, although pedestrians use the primitive access road as a trail.

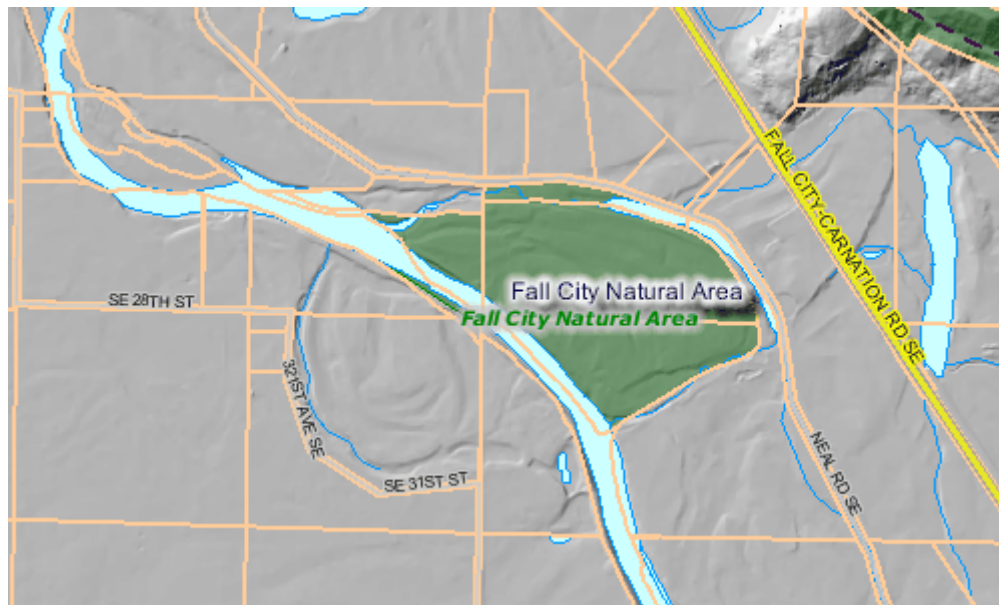

Resource Conservancy /Open Space
 State of Washington Department of Natural Resources and King County
Table 8

Property Name	PLAN AREA	ACREAGE	Parcel No.
Vacant (Department of Natural Resources)	West (Aldarra)	20.00	Parcel No. 1724079057
Vacant (Department of Natural Resources)	West (Aldarra)	20.00	Parcel No. 1724079058
Vacant (Department of Natural Resources)	West (Aldarra)	20.00	Parcel No. 1724079059
Vacant (Department of Natural Resources)	West (Aldarra)	20.00	Parcel No. 1724079062
Vacant (Department of Natural Resources)	West (Aldarra)	20.00	Parcel No. 1724079061
Vacant (Department of Natural Resources)	West (Aldarra)	20.00	Parcel No. 1724079060
Vacant (Department of Natural Resources)	West (Aldarra)	20.00	Parcel No. 1724079063
Vacant (Department of Natural Resources)	West (Aldarra)	39.57	Parcel No. 1724079003
Vacant (Department of Natural Resources)	West (Aldarra)	40.00	Parcel No. 1724079010
Vacant (Department of Natural Resources)	West (Aldarra)	40.00	Parcel No. 1724079009
Vacant (Department of Natural Resources)	West (Aldarra)	40.00	Parcel No. 1724079014
Vacant (Department of Natural Resources)	West (Aldarra)	20.00	Parcel No. 1724079064
Vacant (Department of Natural Resources)	West (Aldarra)	20.00	Parcel No. 1724079065
Vacant (Department of Natural Resources)	West (Aldarra)	20.00	Parcel No. 1724079066
Vacant (Department of Natural Resources)	West (Aldarra)	20.00	Parcel No. 1724079012
Vacant (Department of Natural Resources)	West (Aldarra)	40.00	Parcel No. 1724079016
Vacant (King County)	West (Aldarra)	40.00	Parcel No. 1624079010
Vacant (Department of Natural Resources)	West (Aldarra)	33.16	Parcel No. 1624079011
Vacant (Department of Natural Resources)	West (Aldarra)	45.10	Parcel No. 1624079012
Vacant (Department of Natural Resources)	West (Aldarra)	40.00	Parcel No. 2024079002
Vacant (Department of Natural Resources)	West (Aldarra)	40.00	Parcel No. 2024079001

Vacant (Department of Natural Resources)	West (Aldarra)	44.24	Parcel No. 2024079006
Vacant (Department of Natural Resources)	West (Aldarra)	40.00	Parcel No. 2024079003
Vacant (Department of Natural Resources)	West (Aldarra)	40.00	Parcel No. 2024079004
Vacant (King County)	West (Aldarra)	40.00	Parcel No. 2124079003
Vacant (King County)	West (Aldarra)	40.59	Parcel No. 2124079015
Vacant (King County)	West (Patterson)	14.19	Parcel No. 1024079009 (32431 SE 31 st St.)
Vacant (Department of Natural Resources)	South (Lake Alice)	32.07	Parcel No. 2724079008
Total		28	868.92

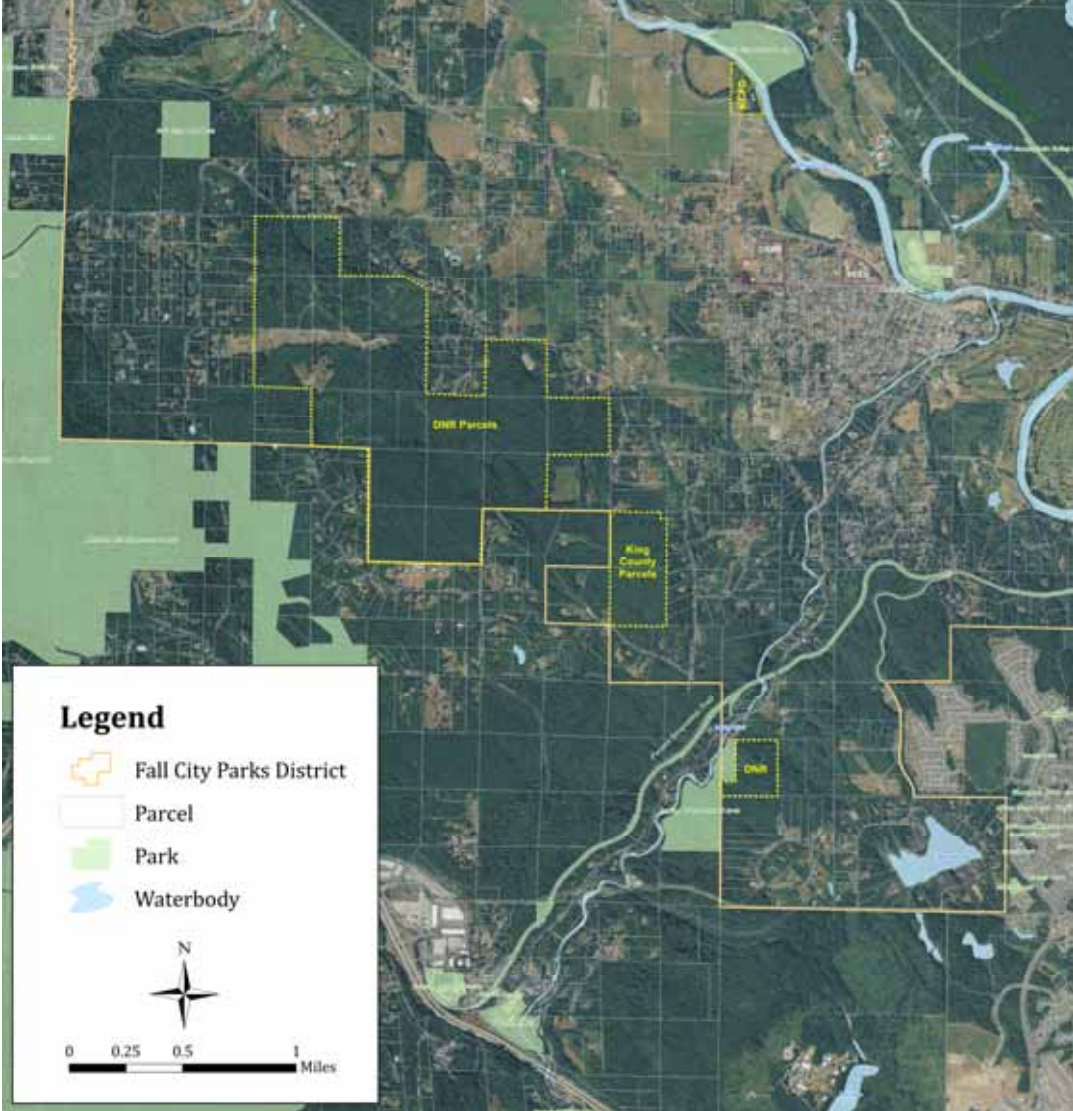

Resource Conservancy / Open Space
Private Ownership
Table 9

Property Name	PLAN AREA	ACREAGE	Address
Canyon Creek Natural Area (Cascade Land Conservancy)	West (Aldarra)	27.15	Parcel No. 0724079015 SW 1/4 of SE 1/4 of Sec. 7 Twp. 24 Rng. 7, less a portion lying southerly and easterly of the Issaquah-Fall City Road
Seattle School District Camp (Seattle Public Schools)	West (Aldarra)	33.16	Parcel No. 0724079012 28322 SE Issaquah-Fall City Road, Fall City, WA, 98024 SE 1/4 of SW 1/4 of Sec. 7 Twp. 24 Rng 7
Cleveland Memorial Forest (Seattle Public Schools)	West (Aldarra)	99.26	Parcel No. 0724079009 NE 1/4 of SW 1/4 together with Government Lots 3 and 4 of Sec. 7 Twp. 24 Rng 7, less C & M RGTS
Aldarra Ridge Open Area (Cascade Land Conservancy)	West (Patterson)	46.05	Parcel No. 0098300310
Aldarra Ridge Sensitive Area Tract (Cascade Land Conservancy)	West (Patterson)	3.33	Parcel No. 0098300380
Aldarra Ridge Open Area (Cascade Land Conservancy)	West (Patterson)	11.39	Parcel No. 0098300390
Aldarra Ridge Sensitive Area Tract (Cascade Land Conservancy)	West (Patterson)	14.46	Parcel No. 0098300400
Aldarra Ridge Sensitive Area Tract (Cascade Land Conservancy)	West (Patterson)	2.42	Parcel No. 0098300410
Aldarra Ridge (Treemont) Area (Cascade Land Conservancy)	West (Patterson)	5.84	Parcel No. 0624079018

Evergreen Forest Trust – Snoqualmie Tree Farm (Cascade Land Conservancy / Hancock Timber)	East (Sno-Valley)	2,284	(Parcels east of SVT within the District)
Fall City Cemetery (Fall City Cemetery Assn)	Central (Two Rivers)	10.03	Parcel No. 1524079021 Cemetery Road and Lake Alice Road, Fall City, WA 98024
Total	11	2,537	

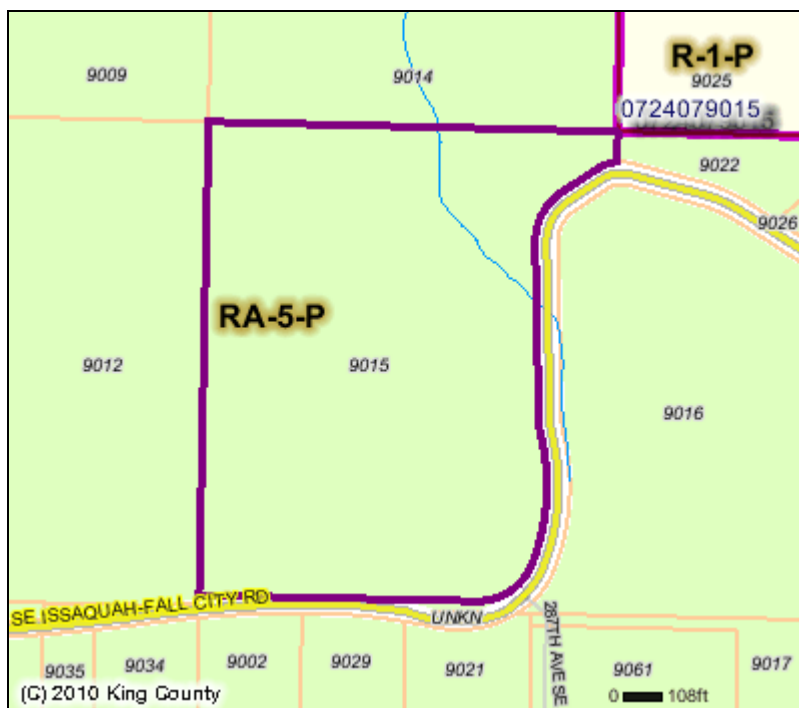

Canyon Creek Natural Area
 27 acres of forested open space adjacent to Fall City Park West to the north and Seattle School District Camp to the west.

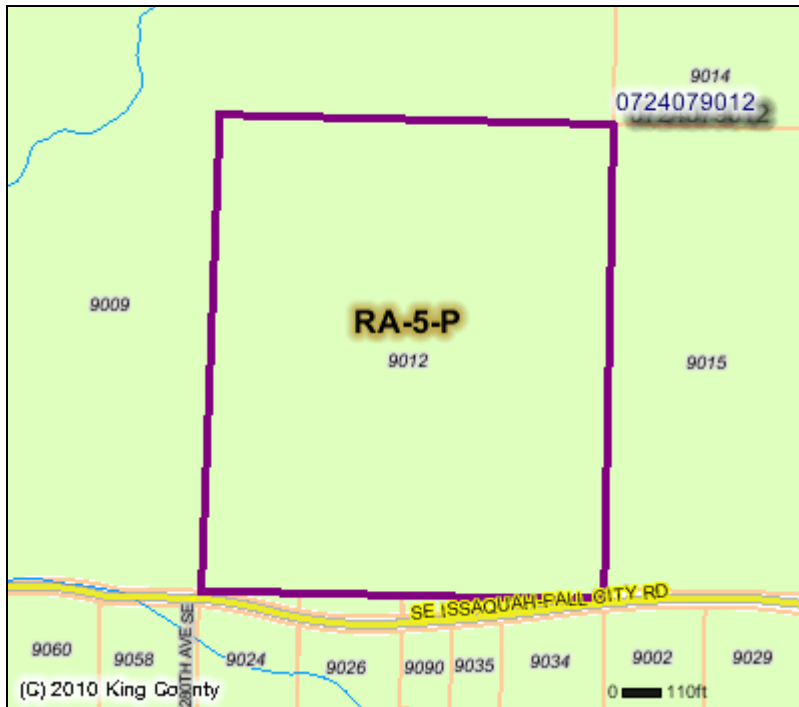

Seattle School District Camp
 33 acres of forested open space adjacent to Canyon Creek Natural Area to the east and Cleveland Memorial Forest to the west and north. There is 1 picnic shelter, 1 restroom facility, and 1 tool shed on site.

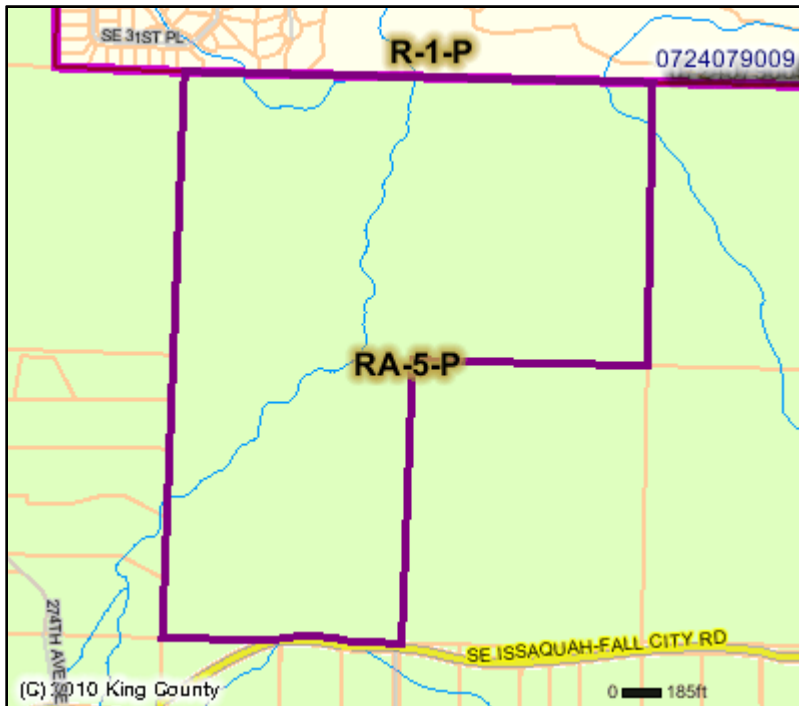

Cleveland Memorial Forest
 100 acres of forested open space adjacent to Fall City Park West to the east and Seattle School District Camp to the east and south.

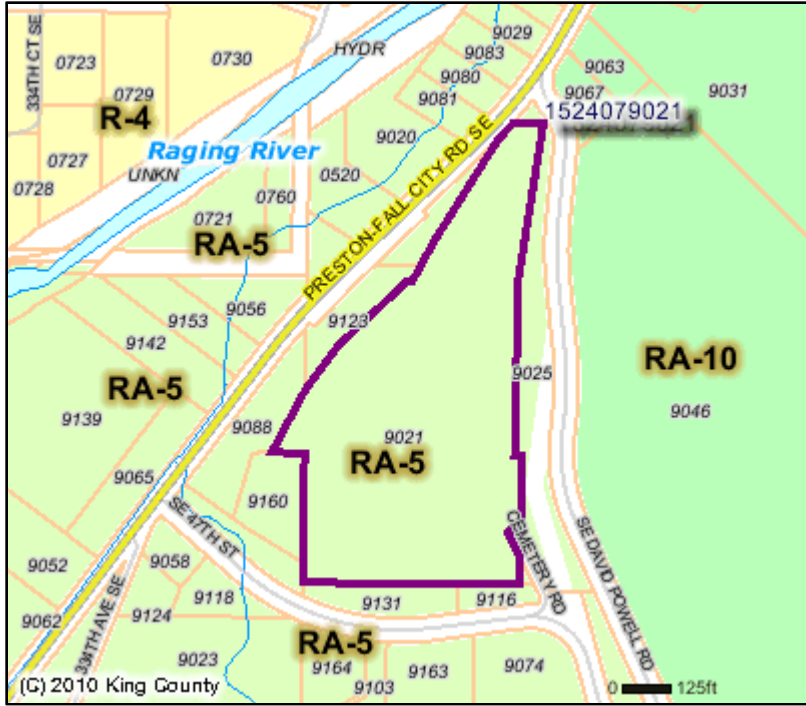

Fall City Cemetery
 10 acres of open space on a plateau above the Raging River valley floor, accessed via the SE 47th Street/Lake Alice and Cemetery Roads.

Evergreen Forest Trust (Snoqualmie Tree Farm)

This Snoqualmie Tree Farm is a 90,000 acre working forest, which extends from Fall City and the north side of Mt. Si in the south, to Mt. Index at Hwy 2 nearly 25 miles to the north. That's an area that's nearly twice the size of Seattle. Access points to the Tree Farm near Fall City are barely 45 minutes away from downtown Seattle.

Weyerhaeuser Company once owned and operated the tree farm, improved the gravel roads, set up power and phone lines, and provided amenities such as trails and community picnic areas. In March 2003, a \$185 million deal was signed with the Boston-based Hancock Timber Resource Group to control an area of forest long coveted by Northwest conservationists. In September 2004, King County agreed to acquire the development rights of the Snoqualmie Tree Farm from Hancock for \$22 million through a deal made by the Cascade Land Conservancy. Hancock will maintain ownership and logging rights to the land, but any development is controlled by the County. The agreement was one of the largest public purchases of development rights in the Pacific Northwest and one of the biggest such contracts in U.S. History. Under the county's current zoning, the forest could have been broken into smaller plots for development.

Hancock Timber allows passive recreational use by the public on the Snoqualmie Tree Farm, and the land has provided an amazing array of recreational opportunities for equestrians, mountain bikers, and casual hikers for many years. Because the southern boundary of the Tree Farm is adjacent to King County Park's Snoqualmie Valley Trail, which runs from North Bend, to the Snoqualmie Falls, past Fall City, and through Carnation and Duvall, outdoor recreation enthusiasts have enjoyed easy access to the land from various access points. Although all the trails are open to mountain bikes, many of them were built by the equestrian community over the years. During summer dry spells, Hancock will occasionally close the land due to fire hazards.

Visitors to the back country trails must remember also that the property is an actively harvested tree farm except in certain reserve zones that protect views, streams, or lakes. One may encounter logging trucks and other vehicles, especially on weekdays, therefore bicyclists, equestrians, and hikers are advised to yield the road whenever you come across a vehicle.

Once inside, the Tree Farm offers hundreds of miles of logging roads for year-round riding, as well as many miles of trails. The terrain is gentle and low enough to remain snow-free through winter months, yet contains many dips and rises that will provide ample work-out for most riders. Vast expanse of the Tree Farm provides ideal habitats for many species of wildlife. Recent sightings have included deer, black bears, cougars, and various birds of prey. It also offers visitors feeling of solitude inside secluded woods, despite the existence of residential developments nearby.

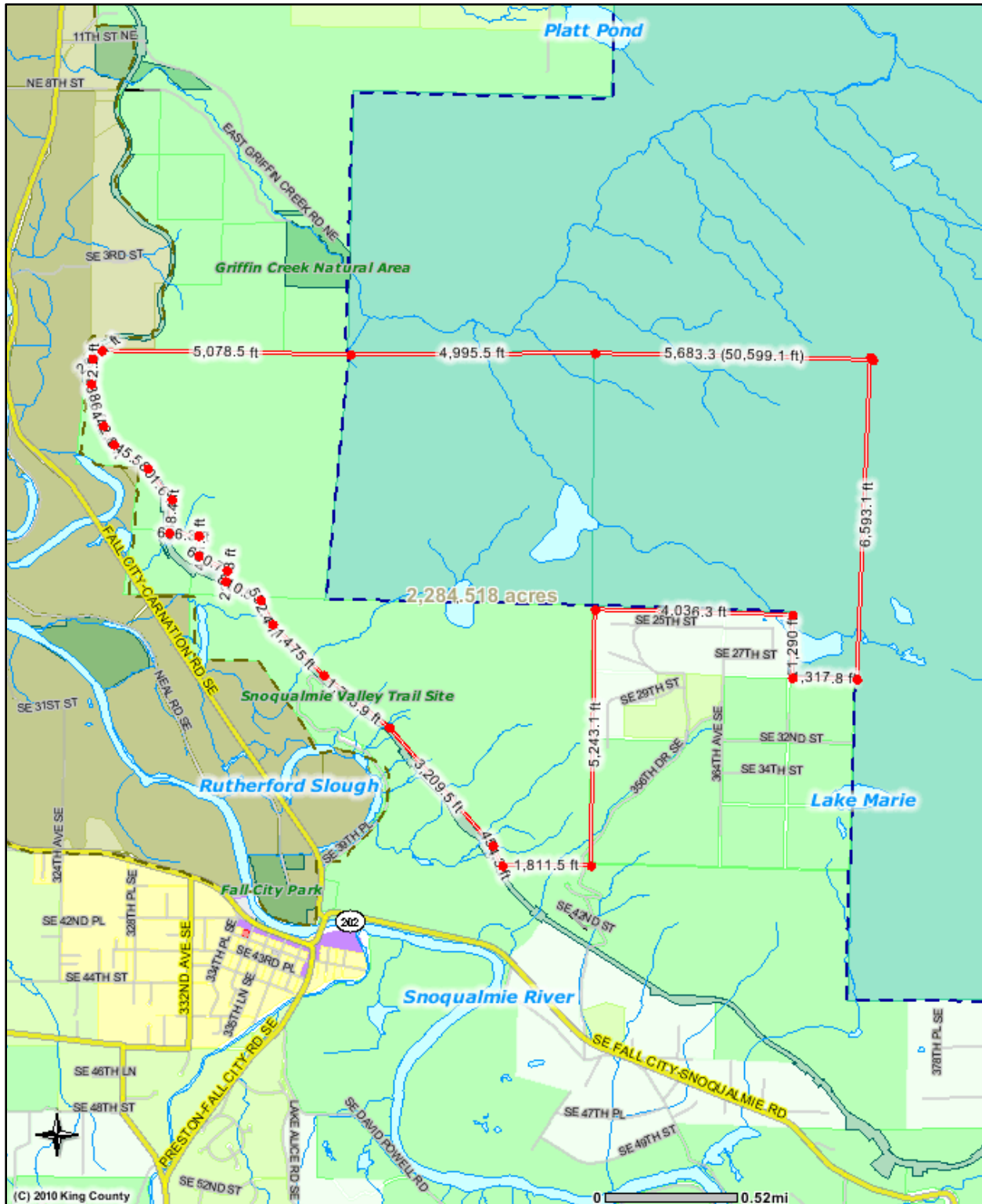

Evergreen Forest Trust (Snoqualmie Tree Farm) within the District.

Community Parks

Community Parks are typically classified as larger than 5 acres in size. They serve both a formal and informal use and offer a wide variety of recreational needs including, but not limited to play areas, picnic areas, passive use, ball fields and active use.

Community Parks
King County Parks
Table 10

PARK NAME	PLAN AREA	ACREAGE	LOCATION
(Olive Taylor) Quigley Park	West (Patterson)	0.51	33512 SE Redmond-Fall City Road (SR 202)
Fall City (Community) Park	East (Sno-Valley)	27.54	4101 Fall City-Carnation Road SE (SR 203)
Total	2	28.05	

(Olive Taylor) Quigley Park

This 0.5 acre park is located approximately in the middle of the District along the west bank of the Snoqualmie River primarily outside of the 100-year floodplain. The property has parallel parking and access along the Redmond-Fall City Road (SR 202), 3 picnic tables, an interpretive sign, and a grassed area.



Fall City (Community) Park

This 27.5 acre park is located approximately in the middle of the District along the east bank of the Snoqualmie River within the 100-year floodplain. The property has 1 baseball/softball field (350 foot fence distance) with a grass outfield used for soccer, a horse arena, 2 parking areas (a gravel parking area primarily used for equestrian use and a gravel parking lot for general use), 2 picnic tables, 1 standard unit portable restroom, open space areas, trail access to the Snoqualmie River, and the Fall City Hop Shed built in 1888 which is now designated as a King County Landmark. The equestrian parking area is one of the few sites where horse trailers can park and easily access the 31 mile Snoqualmie Valley Regional Trail, just across the Fall City-Carnation Road (SR 203).

The park is also of historical, archaeological, and cultural significance to the Snoqualmie Tribe. Archaeological sites exist throughout the Snoqualmie Valley, including the area that includes Fall City Community Park, which was designated an archaeological site by the Washington State Department of Archaeology and Historic Preservation.

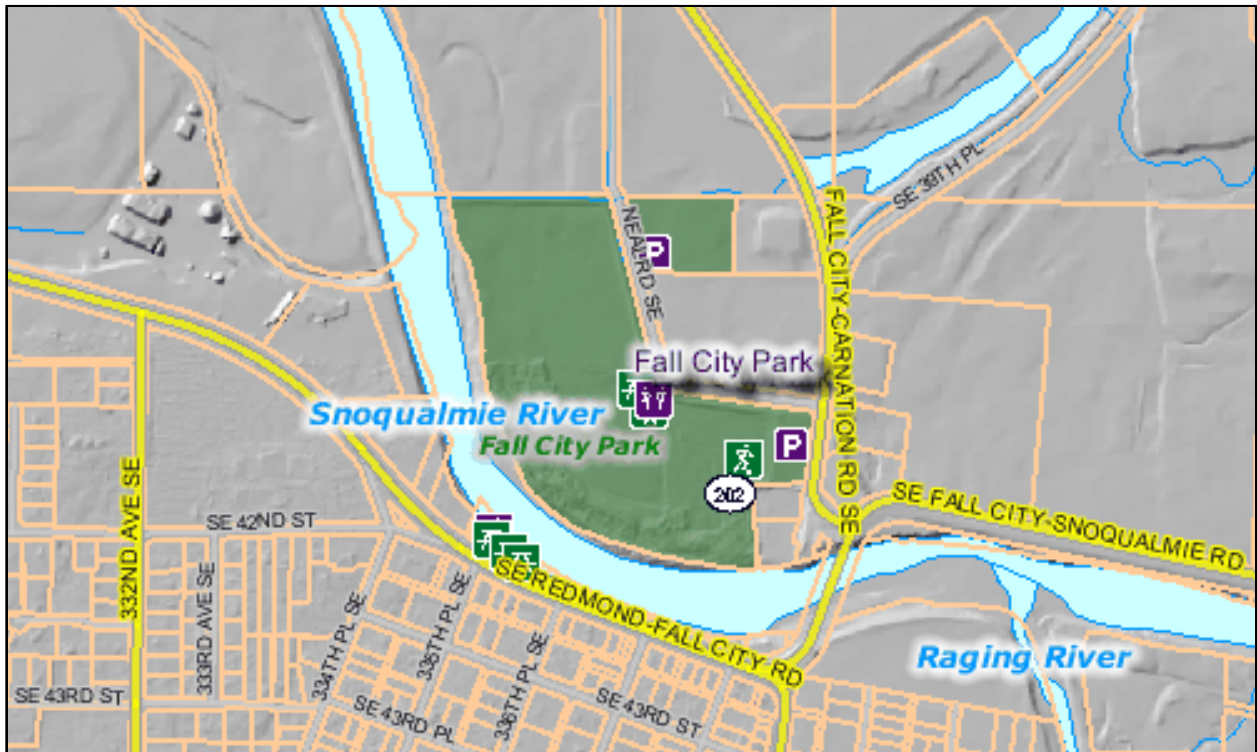

Community Parks
Water Bodies – Other Agencies
Table 11

NAME	PLAN AREA	ACREAGE	LOCATION
Lake Alice	South (Lake Alice)	33	Lake Alice
Raging River	South (Lake Alice) and Central (Two Rivers) and East (Powell)	~ 15	Raging River
Snoqualmie River	West (Patterson) and East (Sno-Valley and Powell)	~ 235	Snoqualmie River
Total	3	~ 283	

Lake Alice

WDFW site has public water access and standard portable restroom.

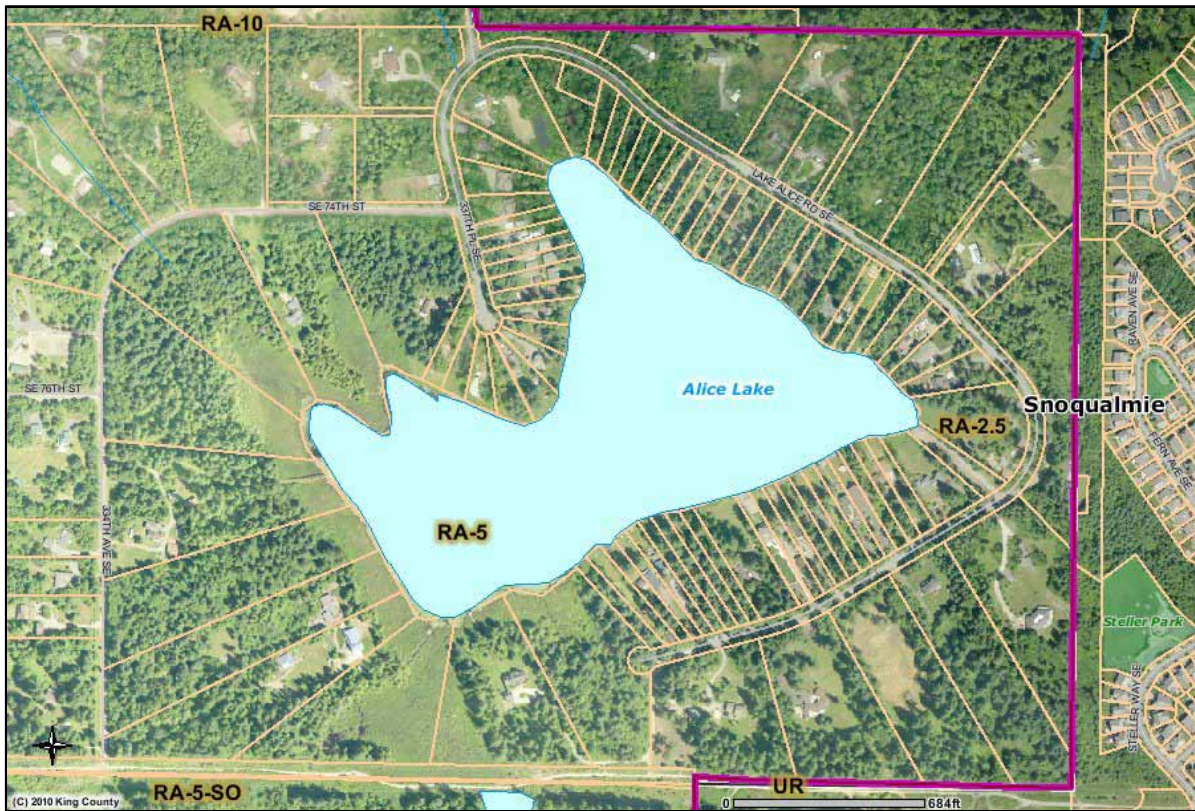

Snoqualmie River

Meanders along the Snoqualmie Valley floor and bisects the District primarily in an east and west direction. There are several access points along the system including those at downtown Fall City near SR 202, Fall City Park, 3 WDFW boat launches. The Snoqualmie Falls lies immediately east of the District within the boundaries of the City of Snoqualmie.

Snoqualmie Valley School District Facilities
Table 12

School Name	PLAN AREA	ACREAGE	Address
Fall City Elementary	Central (Fall City)	11.02 (total) 7.32 (open)	33314 SE 42 nd Street Fall City, WA
Chief Kanim Middle School	Central (Fall City)	20.53 (total) 12.73 (open)	32627 SE Redmond-Fall City Road, Fall City, WA
Total	2	31.55 (total) 20.05 (open)	



Fall City Elementary
 2 soccer fields non-regulation, 3 grass non-regulation baseball fields and playground equipment



Chief Kanim Middle School (large multi use field (two baseball backstops and one soccer field, soccer field/football field, running track, and outdoor concrete basketball court.

Pocket Parks

Pocket Parks are created to serve individual neighborhoods and/or geographic areas. Typical amenities include playground equipment, picnic facilities, potable water, restroom(s) and play fields or other facilities as deemed necessary.

Pocket Parks – Non-Profit
Table 13

NAME	PLAN AREA	ACREAGE	LOCATION
Aldarra (Farms) Fields (Falls Little League)	West (Aldarra)	5.00	30800 SE Redmond-Fall City Rd Fall City, WA 98024
Totem Garden Park (Fall City Community Association – FCCA)	Central (Fall City)	0.03	Parcel No. 1524079182 Between SR 202 and SR 42 nd St.
Fall City Art Park (Fall City Arts)	Central (Fall City)	0.04	Portion of Parcel No. 2475900340 SE quad. of SR 202/.335 th PL SE
Total	3	5.07	



Aldarra (Farms) Fields are located on the north side of SR 202, about 1 mile west of Fall City. It includes 2 Little League-size baseball fields and 1 gravel parking lot.



Totem Garden Park is located on the southwest side of SR 202 at the NW gateway to downtown Fall City. It hosts a restored Totem Pole, sculptures, and landscaped areas.

Private Camps
Table 14

CAMP NAME	PLAN AREA	ACREAGE	Address
Snoqualmie River RV Park and Campground	West (Powell)	10.87	34807 SE 44 th Place, Fall City, WA
Total	1	10.87	

WATER TRAILS

With the length of Snoqualmie River navigable mileage through the District, a water trail system exists. See the following list which includes Waterfront Parks and Boat Launches on the section of the Snoqualmie River that runs through the District:

Waterfront Parks, Boat Launches, Hatcheries
State of Washington Parks Commission,
Department of Fish & Wildlife, and
Department of Natural Resources
Table 15

NAME	PLAN AREA	ACREAGE	SHORELINE	LOCATION
Lake Alice Boat Launch **	South (Lake Alice)	0.64	60 ft	Lake Alice Rd. SE Parcel No. 3980300245
Snoqualmie River Boat Launch at the Raging River (Zurfleuh) **	West (Powell)	0.66	650 ft	SE 44 th Place and Snoqualmie River
Snoqualmie River Access Point (Plum #1) and Boat Launch (Plum #2) at Plum Creek **	West (Powell)	5.70	2,250 ft	Fish Hatchery Road and 372nd Ave SE Parcel 2424079034 Parcel 2424079031
Snoqualmie River Access Point (Richter #1) at Neal Road **	West (Sno-Valley)	4.15	200 ft	Neal Road, 1.8 miles from SR 203 Parcel 0924079051
Snoqualmie River Boat Launch (Richter #2) at Neal Road **	West (Sno-Valley)	0.69	530 ft	Neal Road, 2.8 miles from SR 203 Parcel 0424079027
Tokul Creek Fish Hatchery ***	West (Powell)	29.6	0 ft	37333 SE Fall City-Snoqualmie Rd. Parcel 1924089007
Total	5	41.44	3,690 ft	

** Department of Fish & Wildlife Lake Access Points

*** Department of Fish & Wildlife Hatchery



Lake Alice Boat Launch is located on the southeast corner of Lake Alice.



Tokul Creek Hatchery is located off of SR 202 (Fall City-Snoqualmie Road). The portion of the site north of SR 202 is outside the boundaries of the District.

**Golf Courses
Table 16**

FACILITY NAME	PLAN AREA	AMENITIES	LOCATION
Snoqualmie Falls Golf Course (Public)	East (Powell)	<ul style="list-style-type: none"> • 18 holes • Pro shop • Food service 	35109 SE Fish Hatchery Rd. Fall City, WA 98024
Twin Rivers Golf Course (Public)	East (Powell)	<ul style="list-style-type: none"> • 18 holes • Pro shop • Food service 	4446 Preston-Fall City Rd NE Fall City, WA 98024
Aldarra – The Members Club (Private)	West (Aldarra)	<ul style="list-style-type: none"> • 18 holes • Pro shop • Food service 	28902 SE Duthie Hill Road, Fall City, WA 98024
Tall Chief Golf Course (Public)	West (Patterson)	<ul style="list-style-type: none"> • 18 holes • Pro shop • Food service 	1313 West Snoqualmie River Road SE, Fall City, WA 98024

**PUBLIC AGENCY INDOOR RECREATION SPACE
Table 17**

FACILITY NAME	PLAN AREA	SPACE	LOCATION
Fall City Library	Central (Fall City)	<ul style="list-style-type: none"> • common area • 1 meeting room 	33415 42nd Place SE, Fall City, WA 98024
Fire District No. 27 Station	Central (Fall City)	<ul style="list-style-type: none"> • 2 meeting rooms (south, north) 	4301 334th Place SE, Fall City, WA 98024
Chief Kanim Middle School	Central (Fall City)	<ul style="list-style-type: none"> • gym • weight room • arts/crafts area • auditorium w/ stage 	32627 SE Redmond-Fall City Road, Fall City, WA 98024
Fall City Elementary School	Central (Fall City)	<ul style="list-style-type: none"> • gym • multi-purpose • arts/crafts area 	33314 SE 42 nd Street Fall City, WA 98024

PRIVATE/NON-PROFIT INDOOR RECREATION SPACE

Table 18

FACILITY NAME	PLAN AREA	SPACE	LOCATION
Masonic Hall Lodge #66	Central (Fall City)	<ul style="list-style-type: none"> • Hall • Kitchen • Meeting Room 	4304 337 th Place SE Fall City, WA
Fall City IOOF	Central (Fall City)	<ul style="list-style-type: none"> • Hall • Kitchen 	4217 337 th Place SE Fall City, WA
Fall City United Methodist Church	Central (Fall City)	<ul style="list-style-type: none"> • Hall • Kitchen 	4326 337 th Place SE Fall City, WA
Valley Christian Assembly Church	Central (Fall City)	<ul style="list-style-type: none"> • Gym • Classroom • Kitchen 	32725 SE 42 nd Street Fall City, WA
Snoqualmie Valley Alliance Church	West (Powell)	<ul style="list-style-type: none"> • Commercial Kitchen • Hall • Gym • Classroom 	36017 SE Fish Hatchery Road Fall City, WA

HISTORIC LOCATIONS

Table 19

NAME	PLAN AREA	REGISTER	LOCATION
Fall City Hop Shed (1888)	East (Sno-Valley)	King County Landmark	Fall City (Community) Park 4101 Fall City-Carnation Road SE (SR 203)
Prescott- Harshman House (1904)	Central (Fall City)	King County Landmark	33429 SE Redmond-Fall City Road, Fall City, WA
Masonic Hall (1895)	Central (Fall City)	King County Landmark; National Historic Site	4304 337 th Place SE Fall City, WA
Neighbor-Bennett House (1904)	Central (Fall City)	King County Landmark; National Historic Site	4317 337 th Place SE Fall City, WA
Charles & Minnie Moore House (1905)	Central (Fall City)	King County Landmark	4338 338 th Place SE Fall City, WA
McKibben-Corliss House (1927)	Central (Fall City)	King County Landmark	33509 SE 43 rd Place Fall City, WA
Raging River Bridge No. 1008E (1915)	South (Lake Alice)	King County Landmark	SE 68 th Street / Raging River, Fall City, WA

THIS PAGE LEFT INTENTIONALLY BLANK